# МИНИСТАРСТВО РАДА И БОРАЧКО-ИНВАЛИДСКЕ ЗАШТИТЕ

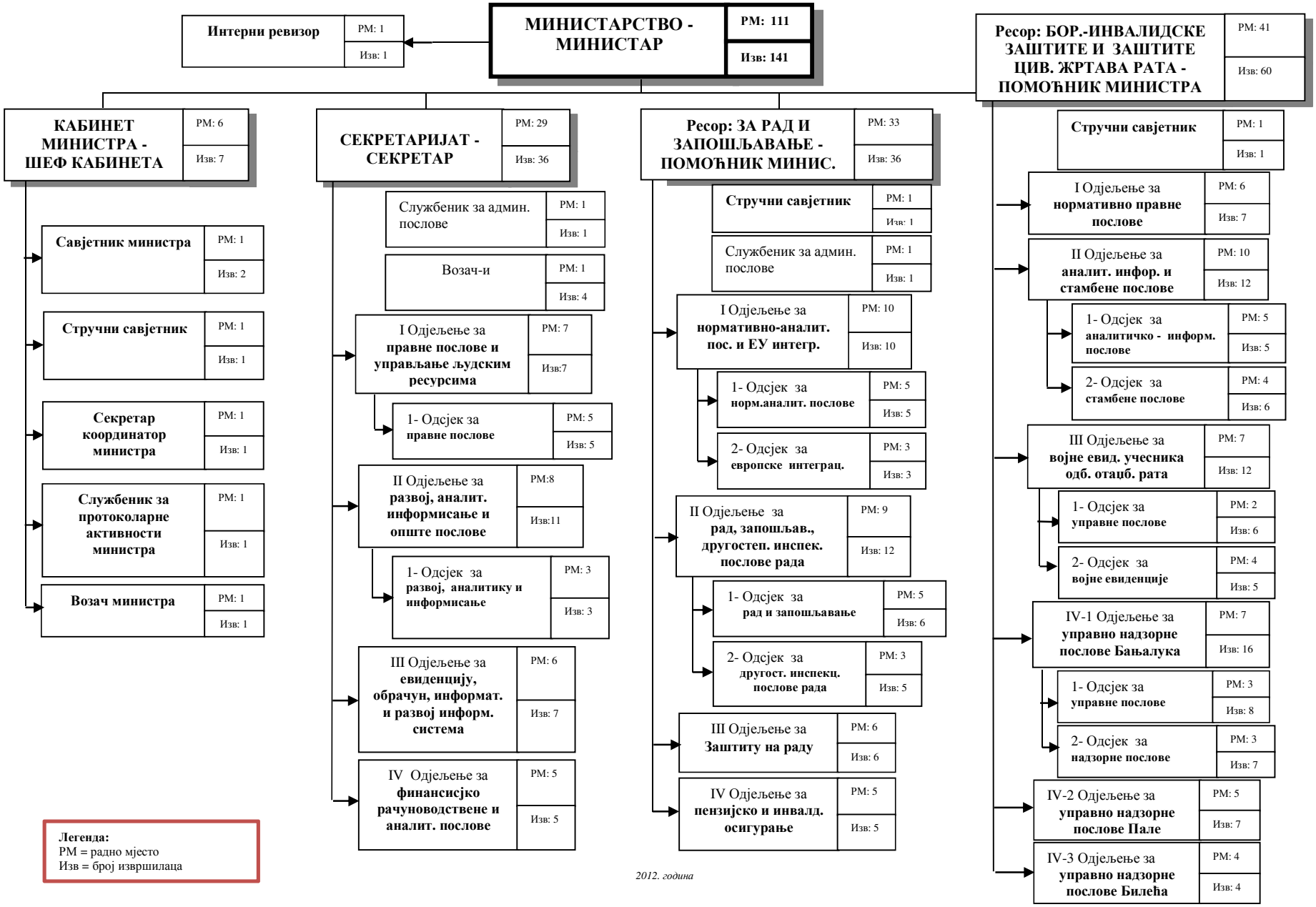


*2012. година*